

**FLOOR PLAN**  
SCALE: 3/16" = 1'-0"

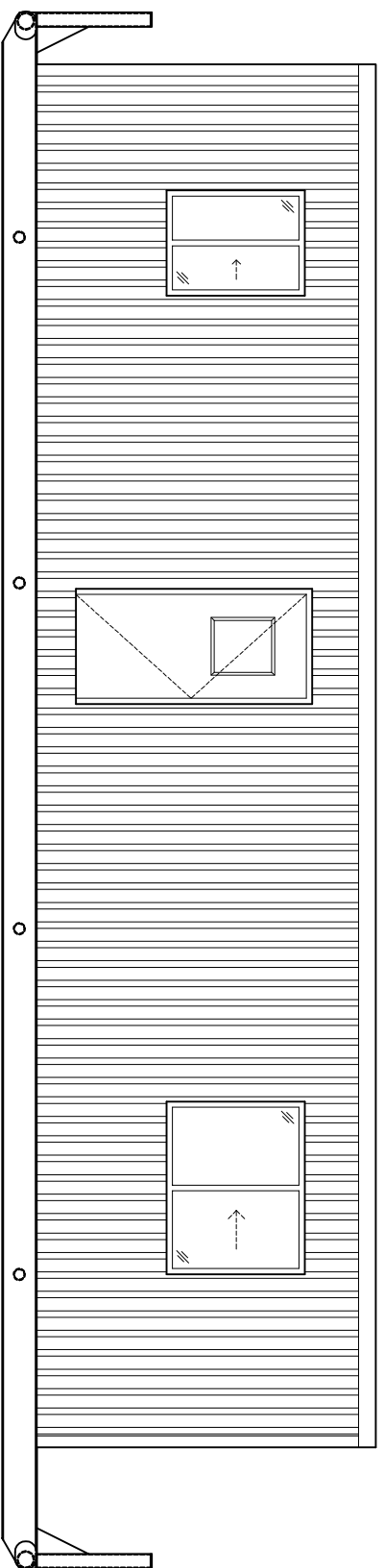

**FRONT ELEVATION**  
SCALE: 3/16" = 1'-0"

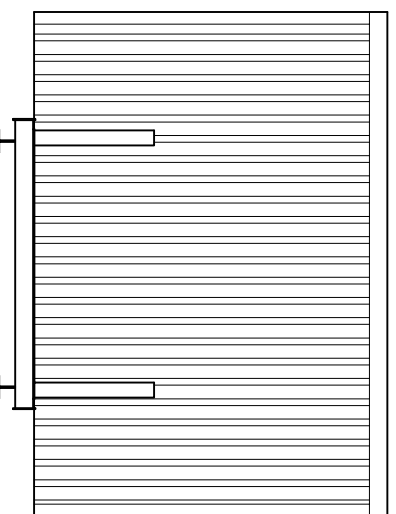

**LEFT ELEVATION**  
SCALE: 3/16" = 1'-0"

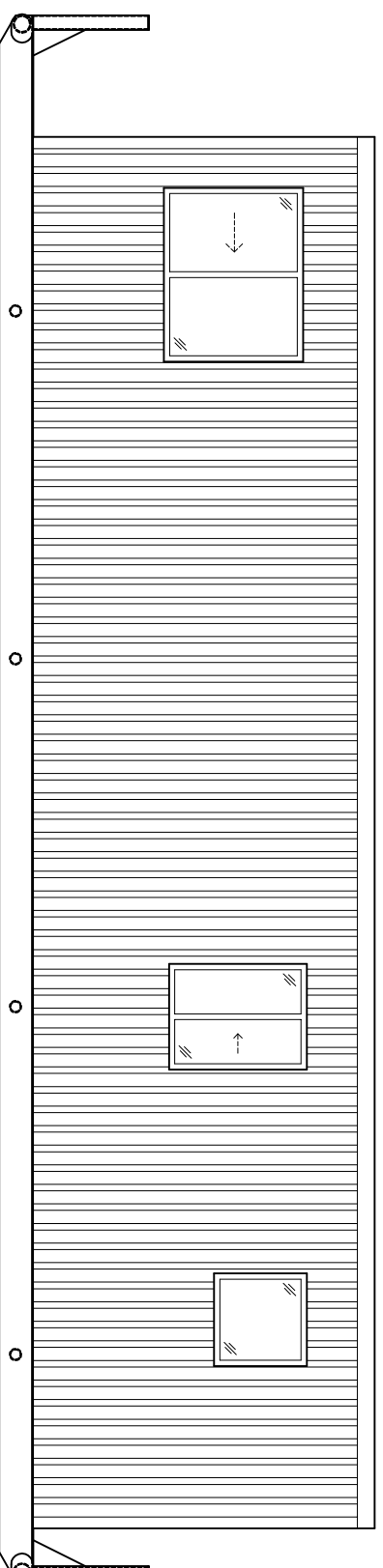

**REAR ELEVATION**  
SCALE: 3/16" = 1'-0"

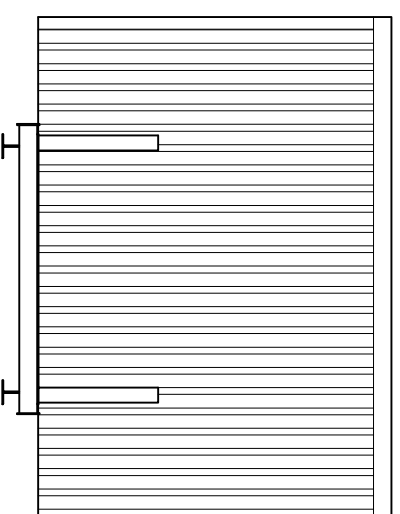

**RIGHT ELEVATION**  
SCALE: 3/16" = 1'-0"

SYM	WALL TYPE SCHEDULE	CONSTRUCTION	SPECIAL NOTES
MT-1	METAL CLADDING	30LB BUILDING PAPER 6 1/2" SIP WALL 1/2" REFINISHED G.M.B.	
MT-2	1/2" REFINISHED G.M.B. B/5	2x4 STUDS @ 16" o.c. F.G. BATT INSULATION (SOUND)	
MT-3	1/2" REFINISHED G.M.B. B/5	2x4 STUDS @ 16" o.c.	
MT-4	5/8" TYPE-X REFINISHED G.M.B. (MECH RM)	2x4 STUDS @ 16" o.c. F.G. BATT INSULATION (SOUND) 1/2" REFINISHED G.M.B. (ENTRY)	ON KITCHEN PARTITIONS ONLY PROVIDE 2x4 BLOCKING AT 32" 58" & 80" ABOVE FINISHED FLOOR DIMENSIONS ARE TO CENTER
MT-5	METAL CLADDING	30LB BUILDING PAPER 6 1/2" SIP WALL 1/2" REFINISHED G.M.B.	
MT-6	1/2" REFINISHED G.M.B. B/5	3/8" PLYWOOD SHEATHING (ONE SIDE ONLY) 2x4 STUDS @ 16" o.c. F.G. BATT INSULATION (SOUND)	3/8" PLYWOOD TO BE INSTALLED VERTICALLY W/ 2" COMMON NAILS @ 4" o.c. ON PERIMETER & 6" o.c. IN FIELD

SYM	WIDTH x HEIGHT	ROUGH OPENING	TYPE	QTY	NOTES
1	36" x 80"	37 3/8" x 81 1/4"	STEEL INSULATED	1	8" x 16" LITE
2	32" x 80"	N/A	SOLID CORE WOOD	1	20min FIRE RESISTANCE RATING
3	32" x 80"	N/A	SOLID CORE WOOD	1	
4	30" x 80"	N/A	SOLID CORE WOOD	1	
5	28" x 80"	N/A	SOLID CORE WOOD	1	
6	SITE BUILT TO FIT	N/A	PLYWOOD CLAD W/ METAL	1	

SYM	WIDTH x HEIGHT	ROUGH OPENING	QTY
A	32" x 32"	32" x 32"	1
B	36" x 48"	36" x 48"	2
C	60" x 48"	60" x 48"	2

MODEL #	WST-FA
SERIAL #	
SERIAL #	
SERIAL #	

Copyright © 2004, greensmart HOMES INC.  
 NOTES:  
 • Verify all dimensions, elevations, and datum; report any errors and/or discrepancies to the designer prior to construction.  
 • All drawings remain the property of the designer and drawing may not be reproduced without permission of the designer.  
 • Do not scale drawings.  
 • This drawing supersedes previous issues.



**Greensmart HOMES INC.**  
Sustainable Housing

**CONSULTANT:**  
**Buildtech Resources Ltd.**  
 P.O. Box 78064  
 Edmonton, AB  
 F: (780) 951-9449  
 F: (780) 455-3393  
 15T 6A1  
 buildtech@prims.ca

**CONSULTANT:**

REVISIONS	DATE	DESCRIPTION	BY

**DRAWING REFERENCE SYMBOLS:**

- 1 DETAIL NUMBER REFERENCE
- A1 DRAWING NUMBER WHERE LOCATED
- 1 SECTION DETAIL REFERENCE
- A1 DRAWING NUMBER WHERE LOCATED
- 1 BUILDING SECTION REFERENCE
- A1 DRAWING NUMBER WHERE LOCATED
- A1 DRAWING NUMBER
- A1 DRAWING NUMBER WHERE LOCATED

**MODEL:**

120"X40"  
Medic Trailer

**PROJECT:** (name/legal description)

**GSM**  
MEDIC TRAILER

**TITLE:**

**FLOOR PLAN ELEVATIONS SCHEDULES**

SCALE: AS NOTED  
 JOB NO.:  
 DRAWN: ah  
 DATE: July 12, 2006  
 SHEET: S2

Copyright © 2004, greensmart HOMES INC.