

MODEL # WST-KS
SERIAL #
SERIAL #

NOTES:

- Verify all dimensions, elevations, and detail references and detail requirements for construction.
- All drawings remain the property of the designer.
- This design and drawing may not be reproduced without permission of the designer.
- Do not scale drawings.
- This drawing supersedes previous issues.



Greensmart HOMES INC.
 Sustainable Housing

CONSULTANT:
Buildtech Resources Ltd.
 P: (780) 951-9449 F: (780) 455-3393
 buildtech@airsurfer.ca

CONSULTANT:

REVISIONS:	DATE	DESCRIPTION	BY

DRAWING REFERENCE SYMBOLS:

- DETAIL NUMBER REFERENCE
- DRAWING NUMBER WHERE LOCATED
- SECTION DETAIL REFERENCE
- DRAWING NUMBER WHERE LOCATED
- BUILDING SECTION REFERENCE
- DRAWING NUMBER WHERE LOCATED
- DRAWING NUMBER
- DRAWING NUMBER WHERE LOCATED

MODEL:
 11'x24' GEOLAB

PROJECT: (name/legal description)

GSM

WELL SITE TRAILER

FLOOR PLAN ELEVATIONS

SCALE: AS NOTED
JOB NO.: MZ
DRAWN: MZ
DATE: Apr. 13, 07
SHEET: S.2

Copyright © 2004, greensmart HOMES INC.

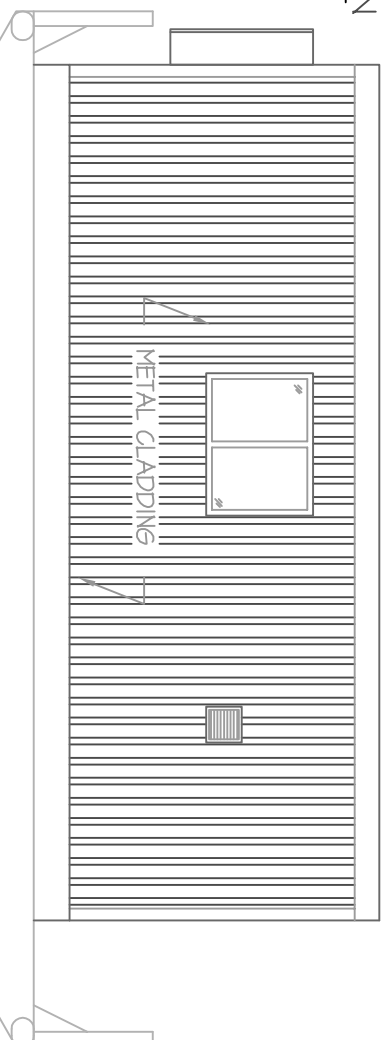
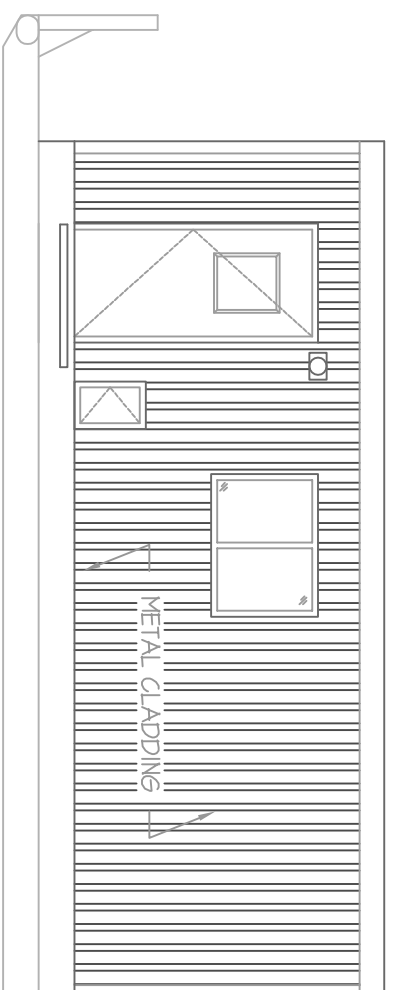
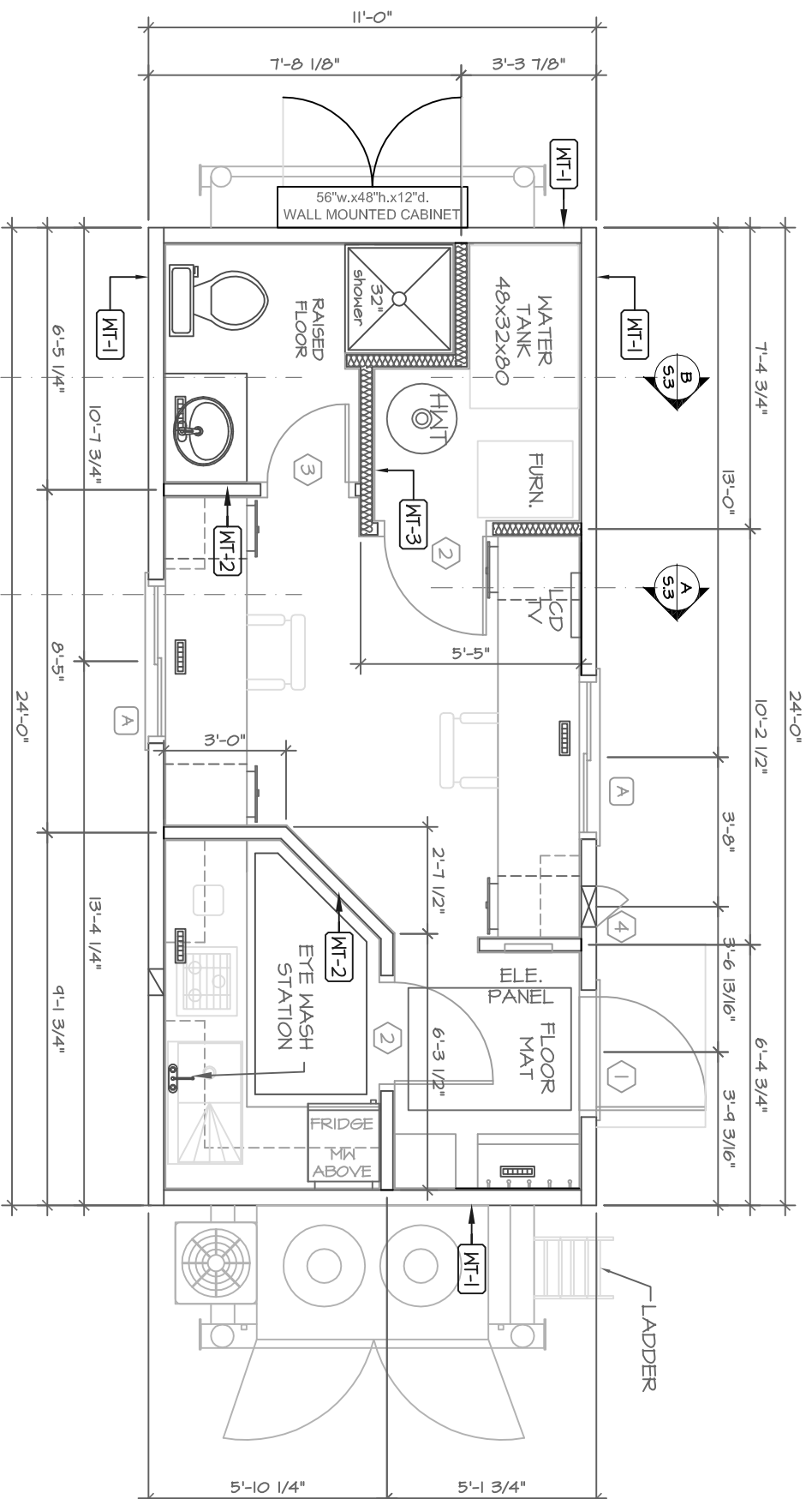

WINDOW SCHEDULE			DOOR SCHEDULE		
SYMBOL	WIDTH x HEIGHT	ROUGH OPENING	SYMBOL	WIDTH x HEIGHT	PANEL R.O.
A	48" x 36"	48 1/4" x 36 1/8"	1	36" x 80"	37 3/8" x 80 3/4"
2	48" x 36"	48 1/4" x 36 1/8"	2	30" x 80"	N/A
3	24" x 80"	N/A	3	24" x 80"	N/A
4	12" x 71"	N/A	4	12" x 71"	N/A

SYMBOL	CONSTRUCTION	TYPE	QUANTITY	NOTES	SPECIAL NOTES
MT-1	METAL CLADDING 30LB BUILDING PAPER 4 1/2" SIP WALL 1/2" PREFINISHED G.W.B.	STEEL INSULATED	1	PUSH BAR & THUMB LATCH PANIC HARDWARE	
MT-2	1/2" PREFINISHED G.W.B. B/S 2X4 STUDS @ 16" o.c. F.G. BATT INSULATION (SOUND)	SOLID CORE WOOD	2	20 min FIRE RESISTANCE RATING, C/M CLOSER	ON KITCHEN PARTITIONS ONLY PROVIDE 2X4 BLOCKING AT 32" 56" & 80" ABOVE FINISHED FLOOR DIMENSIONS ARE TO CENTER
MT-3	5/8" TYPE-X PREFINISHED G.W.B. (MECH RM) 2X4 STUDS @ 16" o.c. F.G. BATT INSULATION (SOUND) 1/2" PREFINISHED G.W.B. (ENTRY)	SOLID CORE WOOD	1		